



Test Report No. 64.165.21.05128.01A
Rev.00
Dated 2021-09-22

Applicant: NOEUTRA HK LIMITED
Address: 610 NATHAN ROAD, MONGKOK, KOWLOON, HONGKONG
Sample Description: Sealing
Model No.: HF1
Sample Received Date: 2021-09-13
Test Period: From 2021-09-13 to 2021-09-22

Purpose of examination: Test according to RoHS (Restriction of Hazardous Substances) directive 2011/65/EU and its amendment (EU) 2015/863 on submitted samples

- Heavy Metal (Pb, Cd, Hg and Cr VI) Content **PASS**
- Polybrominated Biphenyls (PBBs) and Polybrominated Diphenyl Ethers (PBDEs) Content **PASS**
- Phthalates (DEHP, BBP, DBP and DIBP) Content **PASS**

Test Result: Refer to following page(s)

Remark: The result relates only to the items tested.

TÜV SÜD Certification and Testing (China) Co., Ltd. Guangzhou Branch
TÜV SÜD Group

Prepared by:

Lily Feng
Project Handler



Reviewed by:

Kevin Zhang
Designated Reviewer

Any use for advertising purposes must be granted in writing. This technical report may only be quoted in full. This report is the result of a single examination of the object in question and is not generally applicable evaluation of the quality of other products in regular production. For further details, please see testing and certification regulation, chapter A-3.4.

TÜV SÜD Certification and Testing (China) Co., Ltd. Guangzhou Branch
TÜV SÜD Group
5F, Communication Building, 163 Pingyun Rd, Huangpu West Ave.
Guangzhou 510656, P.R. China

Tel.: (86) 20 38320668
Fax: (86) 20 38320478

1. TESTED SUBJECT DESCRIPTION

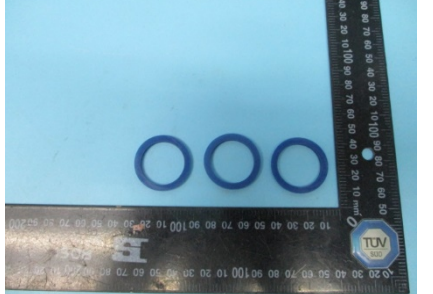
Sample Number	Tested Material Description	Photo
001	Blue silicone	



2. TEST RESULTS

2.1. HEAVY METAL CONTENT

Test method: With reference to EN 62321-4:2014 /A1:2017, EN 62321-5:2014, EN 62321-7-1:2015 and EN 62321-7-2:2017, analyzed by Inductively Coupled Plasma Optical Emission Spectrometer (ICP-OES) and UV-Vis spectrophotometer. [Reporting Limit: 2mg/kg for Cadmium; 10mg/kg or 0.10 μ g/cm² for Hexavalent Chromium, 10mg/kg for Lead and Mercury.]

Sample No.	Result				
	Total Cadmium	Hexavalent Chromium	Hexavalent Chromium	Total Mercury	Total Lead
001	<2	<10	/	<10	<10
Unit	mg/kg	mg/kg	μ g/cm ²	mg/kg	mg/kg
RoHS Requirement	100	1000	Negative#	1000	1000

Note:

- “mg/kg” denotes milligram per kilogram
- “ μ g/cm²” denotes micrograms per square centimeter
- “<” denotes less than
- “Negative” denotes the absorbance value of sample is < 0.10 μ g/cm², the sample is considered to be negative for Hexavalent Chromium.
- “#” According to DIRECTIVE 2011/65/EU Article 4(1) and Annex II. While, positive means the presence of CrVI on tested areas and the result(s) was (were) regarded as in conflict with European Parliament and Council Directive 2011/65/EU, Article 4(1) and Annex II.

2.2. POLYBROMINATED BIPHENYLS (PBBs) AND POLYBROMINATED DIPHENYL ETHERS (PBDEs) CONTENT

Test Method: With reference to EN 62321-6:2015, extracted by toluene and analyzed by Gas Chromatography and Mass Spectrometry (GC-MS). [Reporting Limit: 5 mg/kg]

Test Item		Result [mg/kg]	RoHS Requirement [mg/kg]
		Sample 001	
PBBs	Monobromobiphenyl	< 5	Sum of PBBs 1000
	Dibromobiphenyl	< 5	
	Tribromobiphenyl	< 5	
	Tetrabromobiphenyl	< 5	
	Pentabromobiphenyl	< 5	
	Hexabromobiphenyl	< 5	
	Heptabromobiphenyl	< 5	
	Octabromobiphenyl	< 5	
	Nonabromobiphenyl	< 5	
	Decabromobiphenyl	< 5	
	Sum of PBBs	< 5	
PBDEs	Monobromodiphenyl Ether	< 5	Sum of PBDEs 1000
	Dibromodiphenyl Ether	< 5	
	Tribromodiphenyl Ether	< 5	
	Tetrabromodiphenyl Ether	< 5	
	Pentabromodiphenyl Ether	< 5	
	Hexabromodiphenyl Ether	< 5	
	Heptabromodiphenyl Ether	< 5	
	Octabromodiphenyl Ether	< 5	
	Nonabromodiphenyl Ether	< 5	
	Decabromodiphenyl Ether	< 5	
	Sum of PBDEs	< 5	

Note:

- “mg/kg” denotes miligram per kilogram
- “<” denotes less than

2.3. PHTHALATES CONTENT TEST

Test method: With reference to EN 62321-8:2017, extracted by organic solvent and analyzed by Gas Chromatography and Mass Spectrometry (GC-MS). [Reporting limit: 100 mg/kg]

Test Item	Result [mg/kg]	RoHS Requirement [mg/kg]
	Sample 001	
Di-(2-ethyl-hexyl) Phthalate (DEHP)	< 100	1000
Butyl-benzyl Phthalate (BBP)	< 100	1000
Di-butyl Phthalate (DBP)	< 100	1000
Di-iso-butyl Phthalate (DIBP)	< 100	1000

Note:

- “mg/kg” denotes miligram per kilogram
- “<” denotes less than

3. REMARK

The chemical testing was performed in TÜV SÜD Certification and Testing (China) Co., Ltd. Shenzhen Branch Chemical lab and the test results were reviewed at TÜV SÜD Certification and Testing (China) Co., Ltd. Guangzhou Branch.

Appendix RoHS Testing Procedure Flowchart

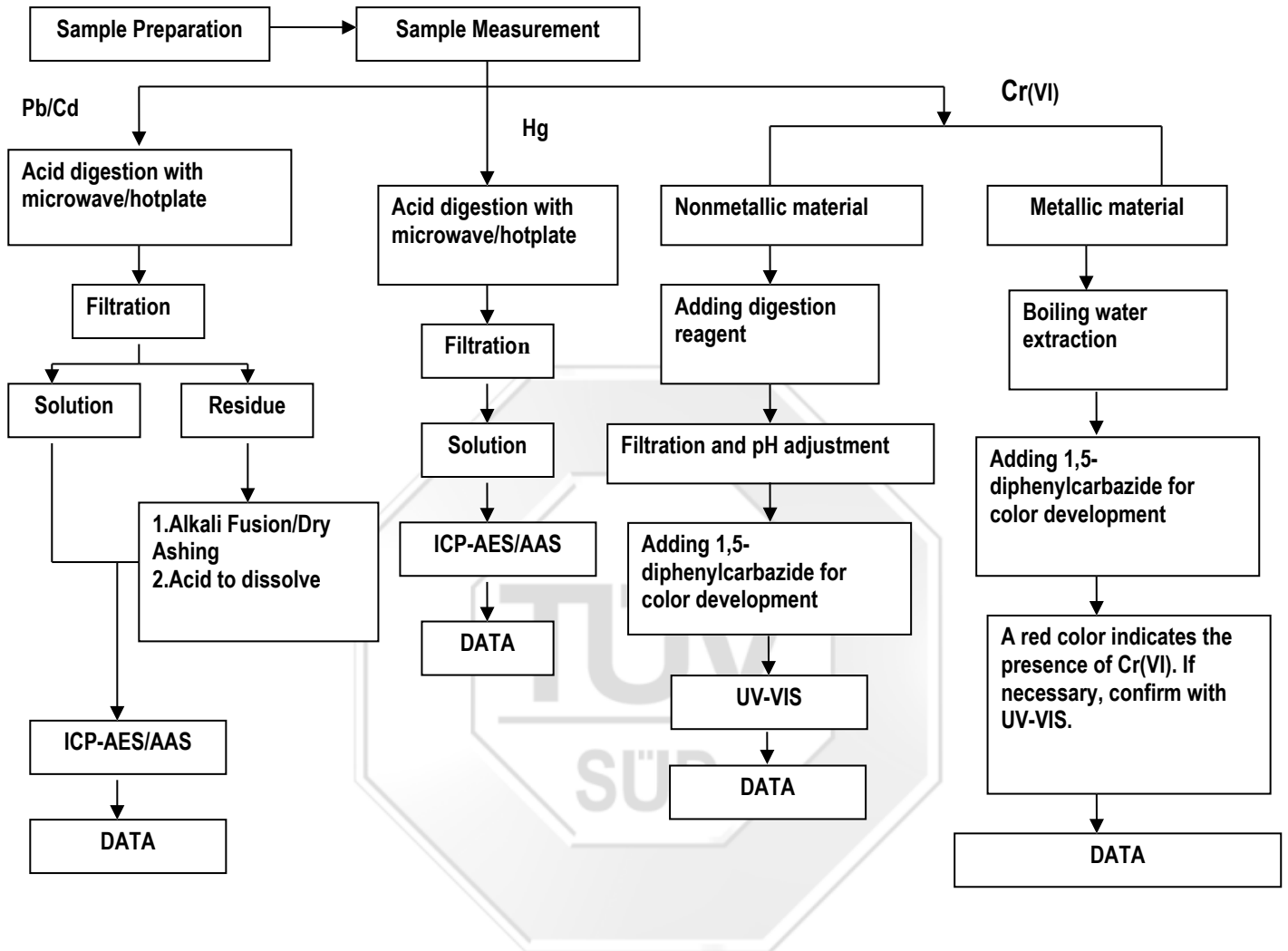

These sample were dissolved totally by pre-conditioning method according to above flow chart(Cr(VI) test method excluded)

PBBs/PBDEs, Phthalates

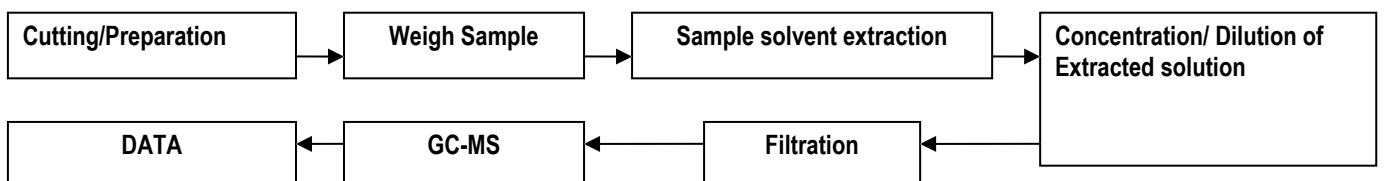

-----End of Report-----